





## SEVERE WEATHER PLAN

-  GO TO AN INTERIOR CORRIDOR (ON THE LOWEST FLOOR IF POSSIBLE). STAY AWAY FROM WINDOWS.
-  GO TO AN INTERIOR CORRIDOR ON THE LOWEST FLOOR. STAY AWAY FROM WINDOWS.
-  GO TO THE BASEMENT.
-  EVACUATE THIS BUILDING IF CONDITIONS PERMIT. GO TO AREAS OF SAFETY IN ADJACENT BUILDINGS.

IF CONDITIONS DO NOT PERMIT EVACUATION OF THESE BUILDINGS:

**BENSON AUDITORIUM**  
GATHER ON THE GROUND FLOOR UNDER THE BALCONY IN THE AUDITORIUM, OR IN STAIRWAYS AND RESTROOMS. STAY OUT OF THE LOBBY.

**RHODES - REAVES FIELD HOUSE**  
GATHER IN THE CORRIDORS, LOCKER ROOMS, WEIGHT ROOMS AND RESTROOMS UNDER THE BLEACHERS.

**GANUS ATHLETIC CENTER GYM**  
GATHER IN THE INTERIOR CORRIDORS AND CLASSROOMS OF THE ADJACENT BUILDING.

**HARDING ACADEMY GYM**  
GATHER IN THE INTERIOR CORRIDOR, RESTROOMS UNDER THE BLEACHERS, AND IN INTERIOR CORRIDORS OF THE ADJACENT SCHOOL BUILDING.

THESE RECOMMENDATIONS ARE DESIGNED TO ALLOW EVERY INDIVIDUAL TO TAKE RESPONSIBILITY FOR THEIR OWN SAFETY BY QUICKLY SEEKING THE BEST AVAILABLE REFUGE AREA WHEN SEVERE WEATHER IS NEAR.

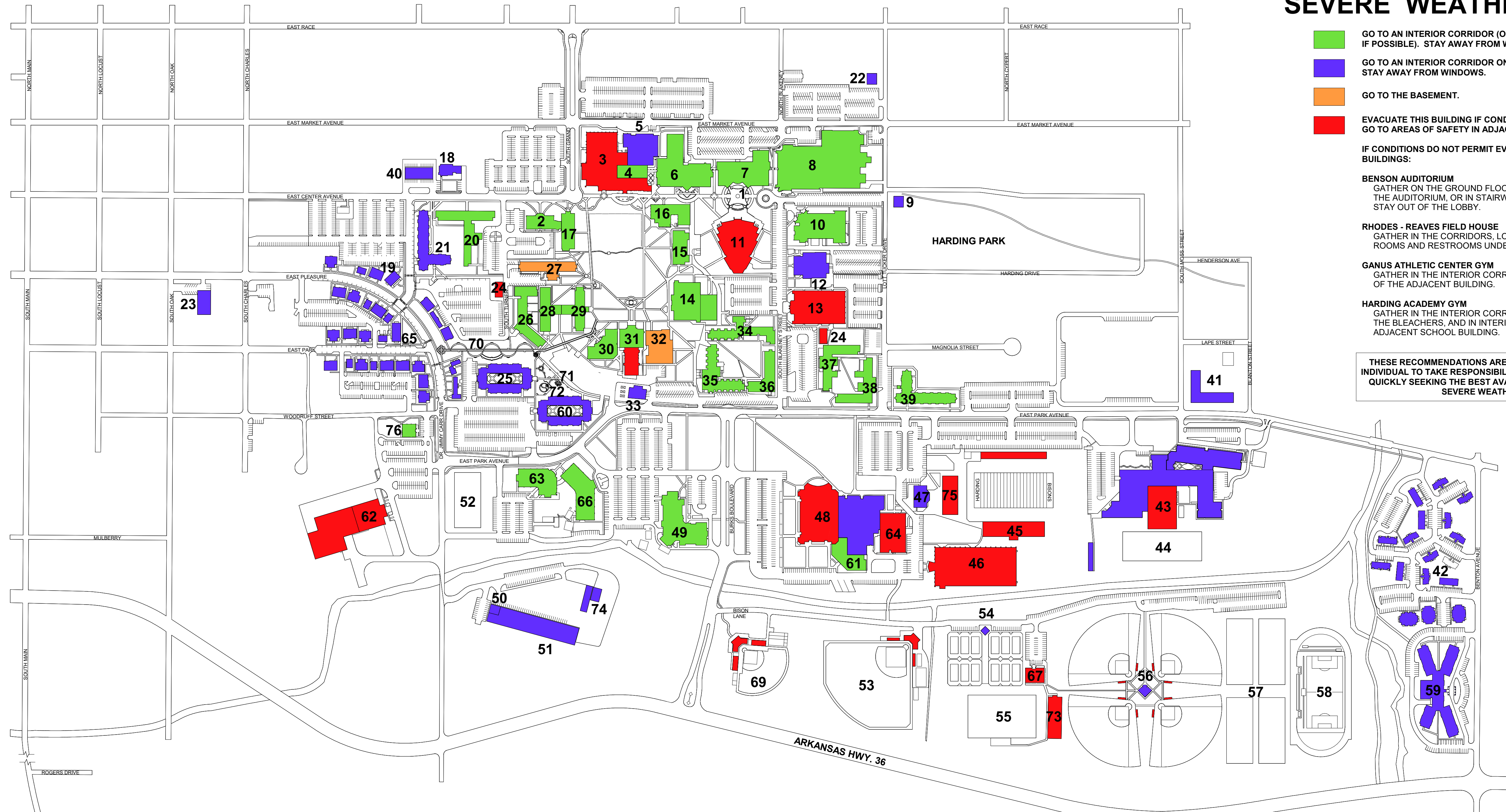

- |   |                                  |                             |   |   |  |
|---|----------------------------------|-----------------------------|---|---|--|
| 1. C.L. KAY PLAZA                                     | 12. LEE BUILDING                 | 26. STEPHENS HALL           | 40. CENTER PLACE APARTMENTS                               | 52. BAND PRACTICE FIELD                           | 65. LEGACY PARK APARTMENTS                           |
| 2. THORNTON EDUCATION CENTER                          | 13. RHODES - REAVES FIELD HOUSE  | 27. KENDALL HALL            | 41. STAFFORD APARTMENTS                                   | 53. JERRY MOORE BASEBALL FIELD                    | 66. SWAID CENTER FOR HEALTH SCIENCES                 |
| 3. HERITAGE CAFETERIA                                 | 14. BRACKETT LIBRARY             | 28. CATHCART HALL           | 42. HARDING VILLAGE                                       | 54. TENNIS COMPLEX                                | 67. STEVENS SOCCER BUILDING                          |
| 4. DAVID B. BURKS AMERICAN HERITAGE BUILDING          | 15. OLEN HENDRIX BUILDING        | 29. PATTIE COBB HALL        | 43. HARDING ACADEMY                                       | 55. STEVENS SOCCER FIELD                          | 68. PHYSICAL THERAPY & OCCUPATIONAL THERAPY BUILDING |
| 5. WELCOME CENTER                                     | 16. MILDRED STEVENS ART BUILDING | 30. HOLLAND-WALLER CENTER   | 44. ACADEMY PRACTICE FIELD                                | 56. INTRAMURAL SOFTBALL FIELDS                    | 69. SOFTBALL COMPLEX                                 |
| 6. HAMMON STUDENT CENTER                              | 17. AMERICAN STUDIES BUILDING    | 31. ADMINISTRATION BUILDING | 45. FIRST SECURITY STADIUM                                | 57. INTRAMURAL FOOTBALL FIELDS                    | 70. FIRST LADIES GARDEN                              |
| 7. JIM BILL MCINTEER BIBLE AND WORLD MISSIONS CENTER  | 18. SEARS HONORS COLLEGE         | 32. EZELL BUILDING          | 46. HUCKEBA FIELD HOUSE                                   | 58. TED LLOYD TRACK                               | 71. OUTDOOR CLASSROOM                                |
| 8. PRYOR - ENGLAND CENTER FOR SCIENCE AND ENGINEERING | 19. STUDENT HEALTH SERVICES      | 33. CHILLED WATER PLANT     | 47. WEIGHT ROOM   | 59. HARDING PLACE RETIREMENT CENTER               | 72. SECRET GARDEN                                    |
| 9. PRESIDENT'S HOME                                   | 20. SEARS HALL                   | 34. GRADUATE HALL           | 48. GANUS ATHLETIC COMPLEX                                | 60. PRYOR HALL                                    | 73. HATCHER INDOOR SOCCER CENTER                     |
| 10. MABEE BUSINESS BUILDING                           | 21. SEARCY HALL                  | 35. KELLER HALL             | 49. DONALD W. REYNOLDS CENTER FOR MUSIC AND COMMUNICATION | 61. WELLNESS CENTER                               | 74. BUS BARN   |
| 11. BENSON AUDITORIUM                                 | 22. HISTORY HOUSE                | 36. ARMSTRONG HALL          | 50. HARDING PRESS   | 62. EVAN ULREY PERFORMING ARTS CENTER             | 75. CONCESSIONS & TRAINING BLDG.                     |
|   | 23. PLEASURE OAKS APARTMENTS     | 37. ALLEN HALL              | 51. LOTT R. TUCKER PHYSICAL RESOURCE BUILDING             | 63. FARRAR CENTER FOR HEALTH SCIENCES             | 76. WAREHOUSE 4 CAFE                                 |
|   | 24. LAUNDRY FACILITY             | 38. HARBIN HALL             |   | 64. JIM CITY FOOTBALL & ATHLETIC TRAINING COMPLEX |  |
|   | 25. SHORES HALL                  | 39. CONE HALL               |   |   |  |